

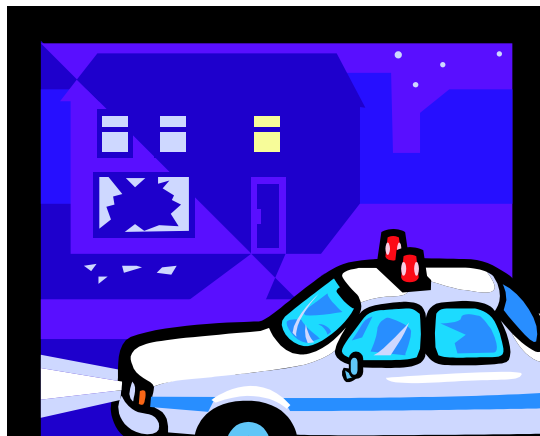

Unit16. トラブル

Trouble (1)



Copyright © 2018 Surely work.co

完全版テキストはレッスン前に担当講師から受け取って下さい

講師のスカイプチャットにテキスト名を送って下さい

Your teacher can send you the complete material.

Please ask them to send the complete version of this material before the lesson.

Bank teller: What seems to be the problem, how can we help?

Man: My credit card was stolen.

Bank teller: I'm sorry to hear that, would you like to have it canceled?

Man: Yes, please cancel it as soon as possible.

Bank teller: Right away, sir.



Call the police!!!

Man: I'd like to buy 1 kilo of apples please.
Vendor: That would be 50.
Man: Wait! My Wallet!
The man in blue jacket took it! Stop him!
Vendor: Hurry! He's getting away!
Man: Call the police!!!
Vendor: Yes, we should report that thief!

Copyright © 2018 Surely work.co

完全版テキストはレッスン前に担当講師から受け取って下さい

講師のスカイプチャットにテキスト名を送って下さい

Your teacher can send you the complete material.

Please ask them to send the complete version of this material before the lesson.

Case B: ATM machine captured your ATM card

Case C: caught by a police for mistaken identity

Case D: had a vehicular accident

Case E: you are very sick but you can't speak English